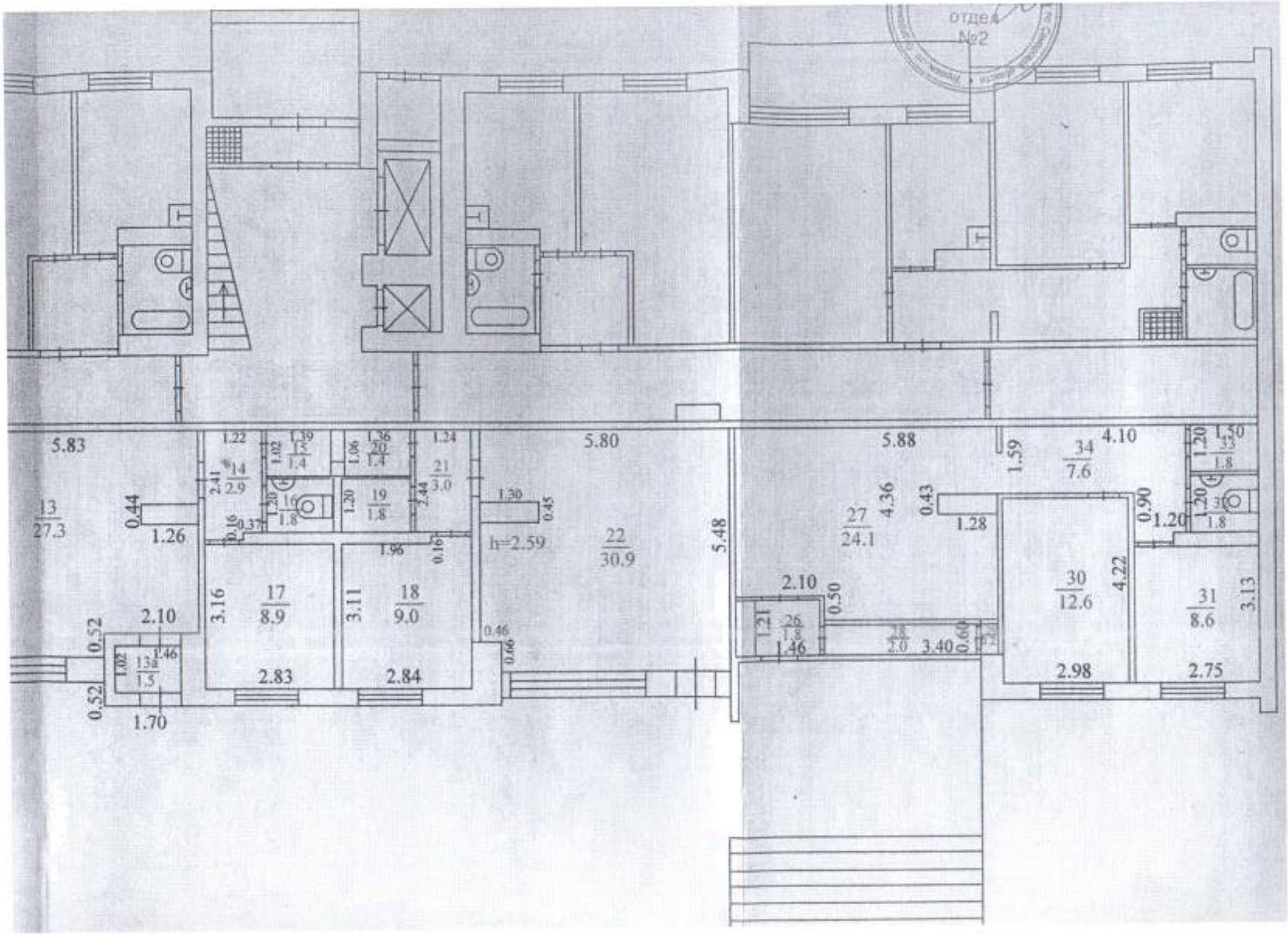
отдел №2
5.83
5.80
5.88
4.10
1.50
1.59
34
7.6
13
27.3
0.44
1.26
1.22
1.39
1.36
1.24
14
2.9
16
1.8
19
1.8
20
1.4
21
3.0
1.30
0.45
h=2.59
22
30.9
5.48
27
24.1
4.36
0.43
1.28
0.90
1.20
1.96
0.16
3.16
17
8.9
3.11
18
9.0
2.10
0.50
26
1.8
1.46
28
2.0
3.40
0.60
30
12.6
4.22
31
8.6
3.13
2.10
0.52
13a
1.5
1.46
0.46
0.66
2.83
2.84
2.98
2.75
0.52
1.70