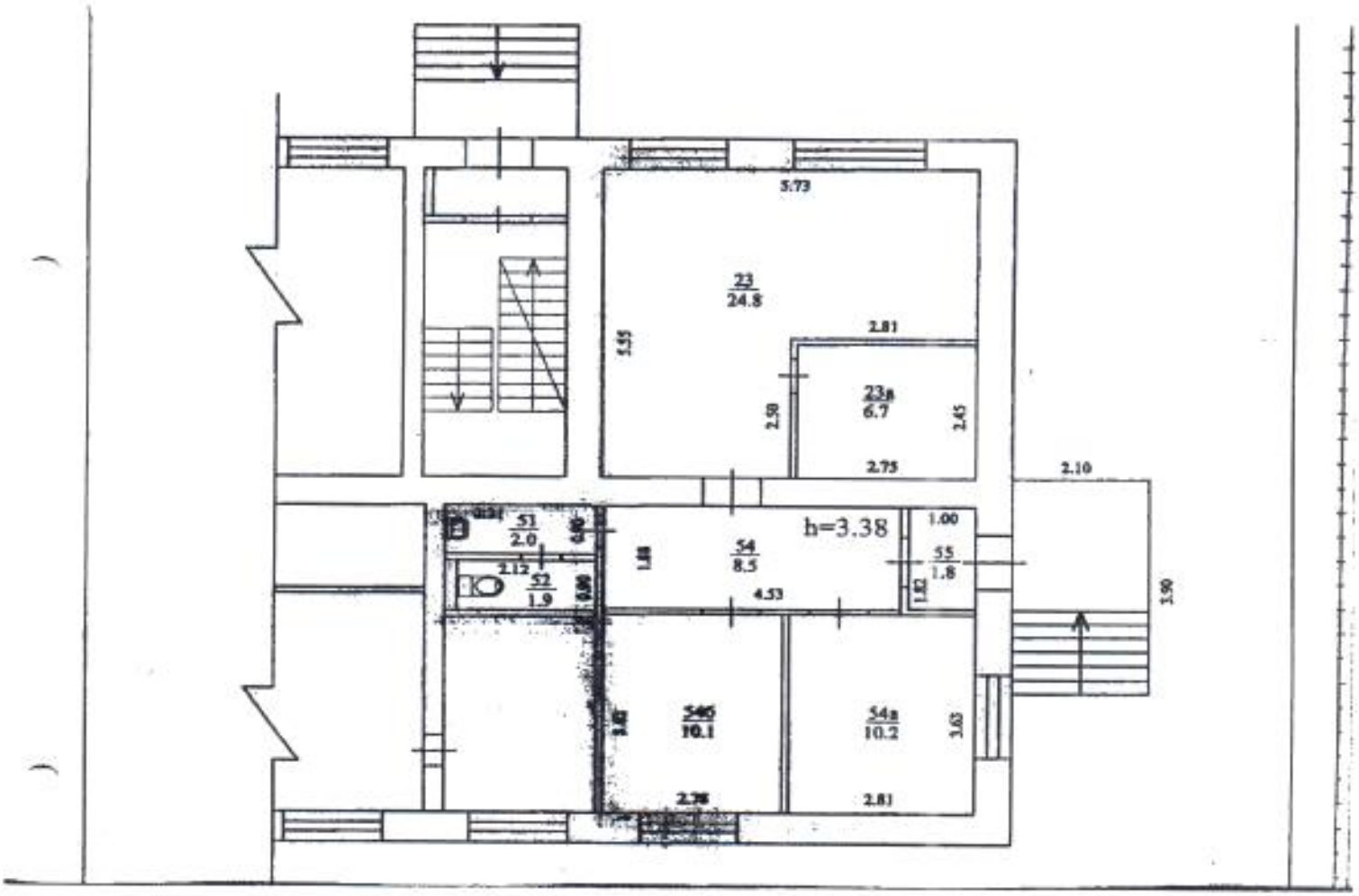
5.73
23
24.8
5.55
2.81
23a
6.7
2.50
2.45
2.75
2.10
51
2.0
0.90
2.12
52
1.9
0.90
1.88
54
8.5
h=3.38
4.53
1.00
55
1.8
1.82
3.90
54б
10.1
2.78
54a
10.2
3.03
2.81